

Electrical test report

File

**ELECTRICAL TEST REPORT**

Customer: DAVID HILL Address/Location of distribution board: 23 LUCKY STREET,LONDON SW2 EH3

Work Activity: TEST REPORT TEMPLATE

Job No.: 1

Circuit Description	Visual Inspection Complete	Protection type	Protection size (A)	Neutral(mm2)	Phase	Cable size (mm2)	Continuity test (Mega-ohm)
To make a template in any test and inspection form TYPE IN YOUR NAME etc.							

I certify that the electrical installation, to the extent that it is effected by the electrical work, has been tested to ensure it is electrically safe and is in accordance with the requirements of the wiring rules and any other standard applying to the electrical installation under the Electrical Regulation 2002

Tested by: DAVID HILL Tester's signature: \_\_\_\_\_ Supervisor: \_\_\_\_\_

Electrical test report

File

**ELECTRICAL TEST REPORT**

Customer: DAVID HILL Address/Location of distribution board: 23 LUCKY STREET,LONDON SW2 EH3

Work Activity: TEST REPORT TEMPLATE

Job No.: 1

Circuit Description	Visual Inspection Complete	Protection type	Protection size (A)	Neutral(mm2)	Phase	Cable size (mm2)	Continuity test (Mega-ohm)
You will have to enter an item in the "circuit description" (below LHS) before you can save the template You can enter as much data as you require for your template needs <small>*1" is sufficient data</small>							

I certify that the electrical installation, to the extent that it is effected by the electrical work, has been tested to ensure it is electrically safe and is in accordance with the requirements of the wiring rules and any other standard applying to the electrical installation under the Electrical Regulation 2002

Tested by: DAVID HILL Tester's signature: \_\_\_\_\_ Supervisor: \_\_\_\_\_

Electrical test report

File

New Ctrl+N  
Open Ctrl+O  
**Save Ctrl+S**  
Print Ctrl+P  
Exit

**REPORT**

Customer: DAVID HILL Address/Location of distribution board: 23 LUCKY STREET,LONDON SW2 EH3

Work Activity: TEST REPORT TEMPLATE

Job No.: 1

Circuit Description	Visual Inspection Complete	Protection type	Protection size (A)	Neutral(mm2)	Phase	Cable size (mm2)	Continuity test (Mega-ohm)
Select File "Save"							

I certify that the electrical installation, to the extent that it is effected by the electrical work, has been tested to ensure it is electrically safe and is in accordance with the requirements of the wiring rules and any other standard applying to the electrical installation under the Electrical Regulation 2002

Tested by: DAVID HILL Tester's signature: \_\_\_\_\_ Supervisor: \_\_\_\_\_

Save As

Save in: email

My Recent Documents  
Desktop  
My Documents  
My Computer  
My Network Places

Save in folder and give a file name

File name: TEMPLATE 1 .etr  
Save as type: ETR (\*.etr)

Save Cancel

Cable size (mm2)	Continuity test (Mega-ohm)

I certify that the electrical installation, to the extent that it is effected by the electrical work, has been tested to ensure it is electrically safe and is in accordance with the requirements of the wiring rules and any other standard applying to the electrical installation under the Electrical Regulation 2002

Tested by: DAVID HILL Tester's signature: \_\_\_\_\_ Supervisor: \_\_\_\_\_

Electrical test report

File

New Ctrl+N  
Open Ctrl+O  
**Save Ctrl+S**  
Print Ctrl+P  
Exit

**REPORT**

Customer: DAVID HILL Address/Location of distribution board: 23 LUCKY STREET,LONDON SW2 EH3

Work Activity: TEST REPORT TEMPLATE

Job No.: 1

Circuit Description	Visual Inspection Complete	Protection type	Protection size (A)	Neutral(mm2)	Phase	Cable size (mm2)	Continuity test (Mega-ohm)
	1 No	CB	20	2.5		1	2.5
To Make a second template Just open your first template up and save with a different file extension name							

I certify that the electrical installation, to the extent that it is effected by the electrical work, has been tested to ensure it is electrically safe and is in accordance with the requirements of the wiring rules and any other standard applying to the electrical installation under the Electrical Regulation 2002

Tested by: DAVID HILL Tester's signature: \_\_\_\_\_ Supervisor: \_\_\_\_\_

Save As

Save in: email

My Recent Documents  
Desktop  
My Documents  
My Computer  
My Network Places

TEMPLATE 1 .etr

Edit the second template as required and save under a different file name

File name: TEMPLATE 3 .etr  
Save as type: ETR (\*.etr)

Save Cancel

Cable size (mm2)	Continuity test (Mega-ohm)
1	2.5

I certify that the electrical installation, to the extent that it is effected by the electrical work, has been tested to ensure it is electrically safe and is in accordance with the requirements of the wiring rules and any other standard applying to the electrical installation under the Electrical Regulation 2002

Tested by: DAVID HILL Tester's signature: \_\_\_\_\_ Supervisor: \_\_\_\_\_

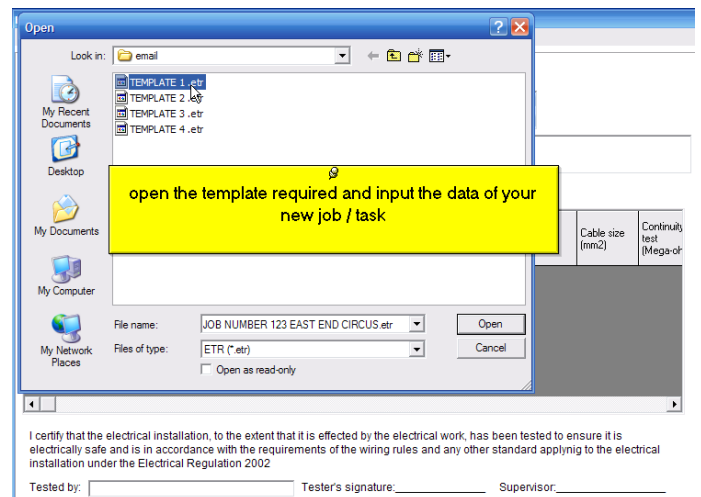
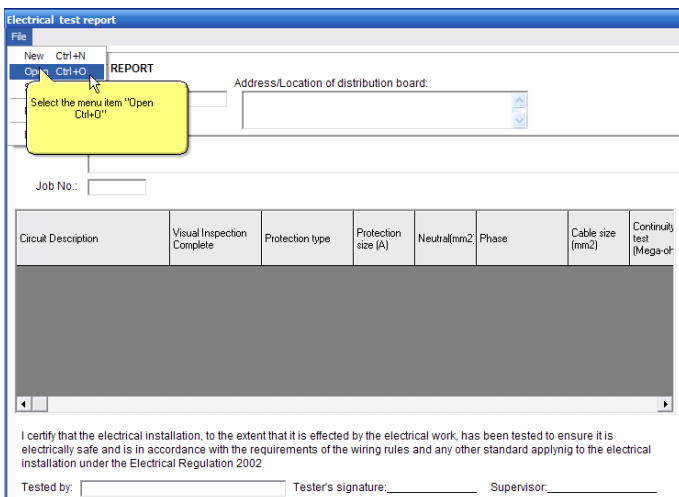
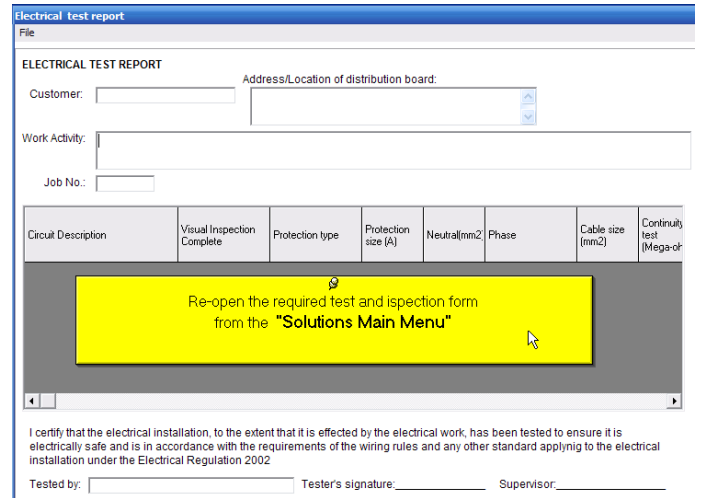
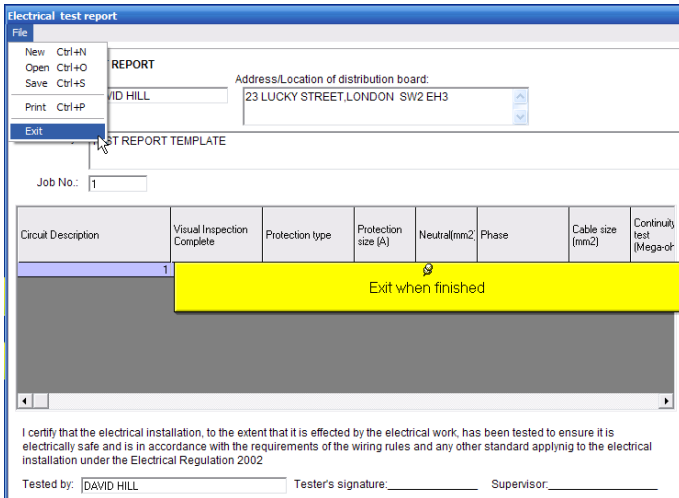
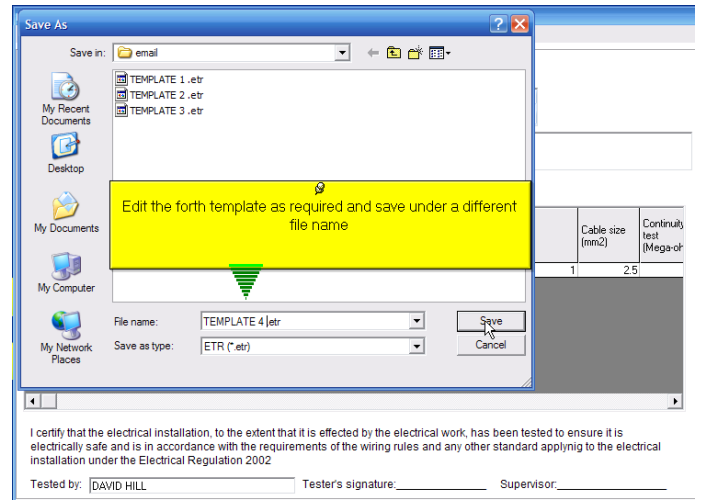
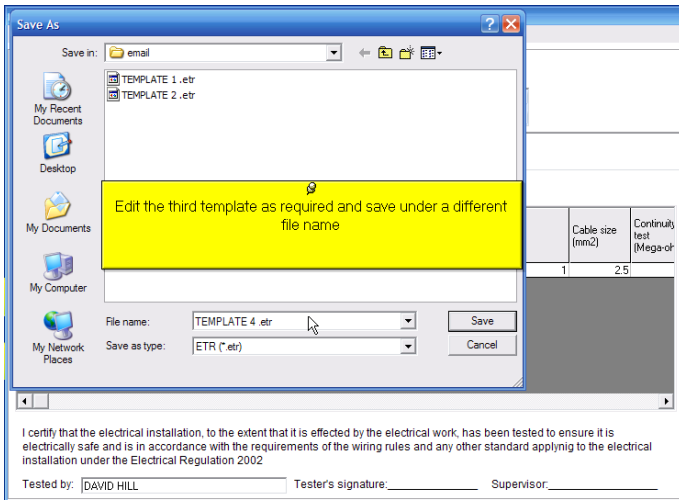

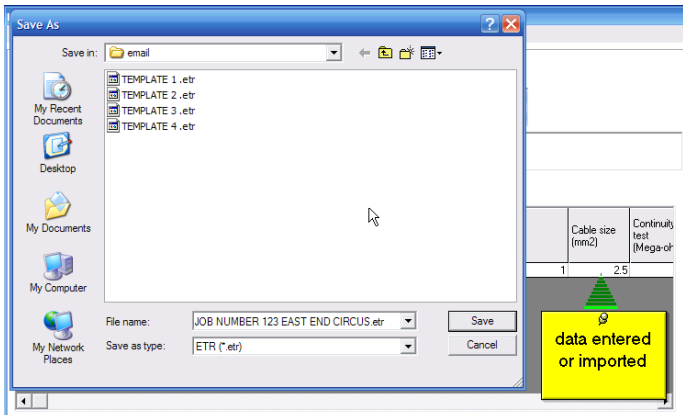

I certify that the electrical installation, to the extent that it is effected by the electrical work, has been tested to ensure it is electrically safe and is in accordance with the requirements of the wiring rules and any other standard applyng to the electrical installation under the Electrical Regulation 2002

Tested by: [DAVID HILL]      Tester's signature: \_\_\_\_\_      Supervisor: \_\_\_\_\_

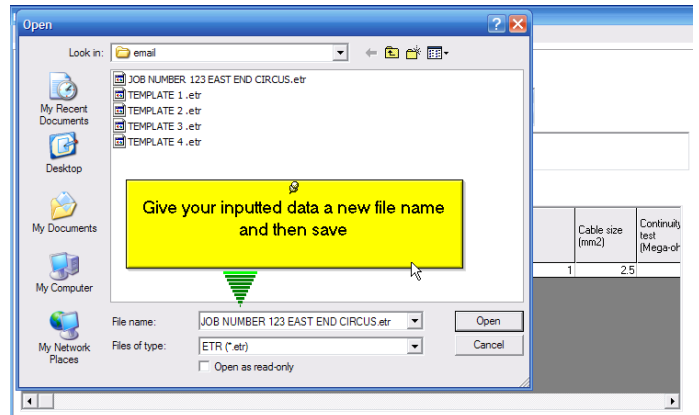

I certify that the electrical installation, to the extent that it is effected by the electrical work, has been tested to ensure it is electrically safe and is in accordance with the requirements of the wiring rules and any other standard applyng to the electrical installation under the Electrical Regulation 2002

Tested by: [DAVID HILL]      Tester's signature: \_\_\_\_\_      Supervisor: \_\_\_\_\_